

---

# Louisiana Housing Finance Agency



## Single Family Committee

Brenda Evans, Program Administrator

Mary Antoon, Program Manager

December 8, 2010

## Table of Contents

Memo to Commissioners.....	3
Agenda.....	4
November 10, 2010 Committee Minutes .....	5
Program Pipeline Summary 10A .....	10
Program Pipeline 10A .....	16
Production Trending Report .....	25
Monthly Reservation Report.....	28
Pending Reports .....	29
Whole Loan Report November .....	30
Loans by Lender Report.....	31
Loans by Parish Report.....	32

## MEMORANDUM

**TO:** Commissioner Michael Airhart, Chairman  
Commissioner Mayson Foster  
Commissioner Joseph Scontrino, III  
Commissioner John N. Kennedy  
Commissioner Tyrone Wilson

**From:** Brenda Evans, Program Administrator

**Date:** 12/08/2010

**Re:** Single Family Committee Meeting

---

Notice is hereby given of a regular meeting of the Single Family Committee to be held on Wednesday December 8, 2010 at 10:00 a.m. at Louisiana Housing Finance Agency, in Committee Room 1, located at 2415 Quail Drive, Baton Rouge, LA by order of the Chairperson.

Call to order, roll call, and introduction of guests.

Approval of the minutes for November 10, 2010 Single Family Committee Meeting.

Updates on the 2010A Program and Whole Loan Report.

Other Business

December 8, 2010

**SINGLE FAMILY COMMITTEE MEETING**

Notice is hereby given of a regular meeting of the Single Family Committee to be held on Wednesday, December 8, 2010 at 10:00 a.m. at Louisiana Housing Finance Agency, in Committee Room 1, located at 2415 Quail Drive, B.R., LA, by order of the Chairperson.

**Agenda**

1. Call to order, roll call, and introduction of guests.
2. Approval of the minutes for November 10, 2010 Single Family Committee Meeting.
3. Updates on the 2010A Program and Whole Loan Report.
4. Other Business

---

Milton J. Bailey, President

Pursuant to the provisions of LSA-R.S. 42:6.1, upon two-thirds vote of the members present, the Board of Commissioners of the Louisiana Housing Finance Agency may choose to enter Executive Session, and by this notice, the Agency reserves its right to go into Executive Session as provided by law.

**Louisiana Housing Finance Agency  
Single Family Committee Meeting Minutes  
November 10, 2010  
2415 Quail Drive  
Committee Room 1  
Baton Rouge, LA 70808  
10:08 A.M.**

**Commissioners Present**

Michael Airhart  
Allison Jones  
Joseph Scontrino, III

**Commissioners Absent**

Donald Vallee  
Mayson Foster  
Tyrone Wilson

**Legal Counsels Present**

**Staff Present**

Mary Antoon  
Anne Fulton  
Rene Landry  
Keith Cunningham  
A'shli Mitchell  
Kesha Clark  
Tracy Roberts

**Others Present**

Richard Wolcott, Standard Mortgage  
Larry Englande, George K. Baum  
Tim Rittenhouse, CSG Advisors  
Carliss Knesel, Hancock Bank  
Buck Landry, Morgan Keegan  
Glen Weller, Standard Mortgage  
Kendra Hendricks, St. Gabriel CHDO  
Joe Green, Rapides  
Willie Dunlley, Rapides  
Mike Awadis, Bank of America  
Carolyn Dawson, Bank of America

## **Minutes**

The Single Family Committee meeting was called to order by Chairman Airhart on November 10, 2010 at 10:08 A.M. in Committee Room 1 at Louisiana Housing Finance Agency, located at 2415 Quail Drive, Baton Rouge, LA.

The approval of the October 13, 2010 Single Family Committee Meeting Minutes was presented by Commissioner Joseph Scontrino, III and seconded by Commissioner Allison Jones. There being no further discussions or oppositions, the matter unanimously passed.

Updates on the 2010A and the Whole Loan Report were given by Ms. Mary Antoon, Program Manager. Ms. Antoon referred to the board books on SF-11. Ms. Antoon stated also within the material, pursuant to commissioner's request, was the production trending report on SF-26.

Ms. Antoon stated you will see the whole loan report in which we are still reporting those 28 loans and we still have the one REO property. Ms. Antoon referred to the whole loan report on SF-61. Chairman Airhart asked if it would be possible for the Agency to donate the lot to a nonprofit like Habitat for Humanity. Commissioner Scontrino asked the location of the REO property and also stated he would not mind helping out in the search for someone to purchase the lot. Commissioner Jones stated prior to donating the property research needed to be conducted to see what the laws governing state agencies are in regards to donating property or anything with value. Keith Cunningham, LHFA attorney stated constitutionally the law prohibits state agencies from donating anything of the states property for less than value. Mr. Cunningham stated there are certain conditions, projects, and certain areas that apply. Commissioner Jones recommended we research and come back before the committee with a decision.

Chairman Airhart proceeded to the next item on the agenda regarding the selection of Master Servicer. Chairman Airhart stated the Agency sent out the RFP and received one response which was Bank of America and their representatives are here today. Chairman Airhart stated Mr. Cunningham, Mary Antoon, and I were on a conference call yesterday and there were some matters brought up that need to be made aware of to the committee. Chairman Airhart stated we will give the respondents an opportunity to address all concerns and issues.

Chairman Airhart asked Mr. Cunningham to correct him if he was wrong, but as for his understanding the RFP was issued with the provisions that anyone approved under the Federal Safe Act of 2008 shall be eligible to participate in the program. Chairman Airhart asked Mr. Cunningham to comment on the proposal. Mr. Cunningham stated looking at the aspect of whether or not the proposal was responsive to the RFP; they included language that indeed gave opportunity for brokers that are a part of our existing lender network to participate in the Single Family MRB Program. Mr. Cunningham stated the language was not absolute and the discussion was to what extent could that language be made absolute and again that could be considered a part of the negotiations or contract, or it could be something that could be discussed now in committee. Mr. Cunningham stated the nature of the proposal was responsive but there may be some additional questions that were brought up in our discussion that they have the opportunity now to answer and put all those things to rest.

Commissioner Scontrino asked if Chairman Airhart could explain to him the issue with Bank of America's proposal. Chairman Airhart stated today we have a distribution network that includes around 80 companies and we wanted to make sure in 2010 we were not collapsing that channel. Commissioner Jones asked Mr. Cunningham to clarify if the proposal was or was not responsive to the RFP? Mr. Cunningham stated that it is responsive to the RFP. Commissioner Jones asked what the hesitance was with moving forward in accepting the response. Mr. Cunningham stated there is not a hesitance basically this discussion is for the board members to voice any concerns. Mr. Cunningham stated Bank of America submitted a proposal that stated brokers had to participate under their operation and this is the opportunity for the members to look at it and see if this is the company they want to approve or accept.

Commissioner Scontrino asked did the language state it will be restricted to how many people can participate. Mr. Cunningham recommended that the representative for Bank of America respond. Chairman Airhart asked Mr. Awadis how many do you have today in your corresponding network and how many do you intend to have? Mr. Awadis, Bank of America stated about a month ago there company decided to no longer do business with the broker community, in which this has to do with the regulation changes the industry is going through. Mr. Awadis stated about a year ago there were substantial reforms introduced by HUD and other regulatory agencies that limit the participation on mortgage brokers in these programs and in April 2011 it is going to be more restricted as a result of some of the federal guidelines being introduced. Mr. Awadis stated as a company two years ago they had a 8% market share in the broker channel and now we have a 1% market share in a market that is shrinking. Mr. Awadis stated their production is coming through two channels, retail direct and our correspondent.

Mr. Awadis stated that what the company considers a correspondent lender is a lender that has the ability to process, underwrite, and front their own loans and then sell those loans to

an entity like Bank of America. Mr. Awadis stated within the correspondent channel we as a company do business with a number of lenders that are licensed in this state. Mr. Awadis stated their company is currently the Master Servicer for three other local issuers in Louisiana. Mr. Awadis stated their approval process as a bank is very standardized and there are a number of things that they look for within a financial institution to approve a lender. Mr. Awadis referred to page 12 of their proposal where it displays the specifics of the process they put lenders through. Mr. Awadis stated he understands that the Agency would like for Bank of America to do business with every lender that is approved under the Federal Safe Act, but he was not able to say yes the company will accept every lender that is approved under the Safe Act. Mr. Awadis stated every lender that is not approved with the company must go through their approval process but there is no guarantee that the lenders will be approved but I can guarantee that everyone will be treated equally.

Chairman Airhart asked how many correspondent lenders Bank of America have willing to participate in that arrangement. Carolyn Dawson, Bank of America stated because of the consideration of the RFP we as company agreed to not discuss. Ms. Dawson stated the company put a halt on communication with the correspondent lenders who have third party approval to deliver brokered loans through that channel and we would like to pick up the conversations again and I think it is fair to extend this opportunity to all of the correspondents who are approved.

Commissioner Scontrino asked would limiting the brokers and possible correspondents that might respond from a geographical stand point create a problem for us? Commissioner Scontrino continued by saying our goal is to sell across the state not just limited areas within the state. Ms. Dawson stated she thinks the majority of the Agency's correspondents are already approved with Bank of America, but as far as the brokers we are hoping some of the correspondents would be willing to step up and support some of the brokers in the program to allow that distribution channel to continue throughout the state.

Chairman Airhart redirected the question asking prior to the RFP going out was there any correspondent lenders you were speaking with that said yes, we will take on the brokers? Ms. Dawson stated there was an interest expressed.

Tim Rittenhouse, CSG Advisors stated he understood the table and exhibit F, but it was not clear what the adjustments regarding the FICO scores were. Mr. Awadis stated for the Agency's programs the minimum FICO score is 620 and that is reflective in our pricing. Mr. Awadis stated but as a company their minimum FICO score is 640. Mr. Awadis stated we understand there is a balance between credit and originations. Mr. Awadis stated for housing agencies only we allow you to go to 620, but as a company the minimum is 640 FICO. Mr. Awadis stated we encourage you to go to a 640 FICO score but we do understand that 620 FICO score is what we put in our proposal and we have to honor that.

*Commissioner Jones motioned to approve the resolution in regarding the selection of Bank of America as Master Servicer for the Single Family Mortgage Revenue Bond Program. It was second by Commissioner Scontrino. There being no further discussions or oppositions, the matter unanimously passed.*

RESOLVED: A resolution recommending the selecting of Bank of America as Master Servicer of the Single Family Mortgage Revenue Bond Program to be brought before Full Board.

There were no other matters to discuss; the meeting was adjourned at 10:34 a.m.

# Louisiana Housing

## 2010A Program Pipeline

Program	Loans	Initial Allocation Amount	Loan Amount	Available Amount	Total of Percentage
2010A Assisted	77	\$10,164,734.00	\$10,164,734.00	\$0.00	0.00%
2010A Assisted II	214	\$35,000,000.00	\$27,885,665.09	\$7,114,334.91	20.33%
2010A CDBG/MRB	6	\$4,468,552.00	\$730,122.00	\$3,738,430.00	83.66%
2010A Home/MRB	78	\$11,500,000.00	\$8,655,539.73	\$2,844,460.27	24.73%
2010A Low Rate	9	\$1,580,000.00	\$1,450,984.00	\$129,016.00	8.17%
<b>Totals</b>	<b>384</b>	<b>\$62,713,286.00</b>	<b>\$48,887,044.82</b>	<b>\$13,826,241.18</b>	

# Louisiana Housing Finance Agency

## 2010A Assisted Stages Report

Stages	Loan Number	Loan Amount
Compliance Approved	76	\$10,013,935.00
Mortgage Approved/Purchased	1	\$150,799.00
<b>Totals</b>	<b>77</b>	<b>\$10,164,734.00</b>

## 2010A Assisted II Stages Report

<b>Stages</b>	<b>Loan Number</b>	<b>Loan Amount</b>
Compliance Approved	88	\$11,690,897.81
Preliminary File Received	31	\$3,631,500.50
Reservation	94	\$12,430,714.78
Underwriter Certification	1	\$132,552.00
<b>Totals</b>	<b>214</b>	<b>\$27,885,665.09</b>

# Louisiana Housing Finance Agency

## 2010A CDBG-MRB Stages Report

<b>Stages</b>	<b>Loan Number</b>	<b>Loan Amount</b>
Compliance Approved	4	\$500,309.00
Preliminary File Received	1	\$123,780.00
Reservation	1	\$106,033.00
<b>Totals</b>	<b>6</b>	<b>\$730,122.00</b>

# Louisiana Housing Finance Agency

## 2010A Home-MRB Stages Report

<b>Stages</b>	<b>Loan Number</b>	<b>Loan Amount</b>
Compliance Approved	67	\$7,488,932.00
Mortgage	1	\$52,295.00
Preliminary File Received	2	\$193,870.00
Reservation	7	\$847,426.00
Underwriter Certification	1	\$73,016.73
<b>Totals</b>	<b>78</b>	<b>\$8,655,539.73</b>

# Louisiana Housing Finance Agency

## 2010A Low Rate Stages Report

Stages	Loan Number	Loan Amount
Compliance Approved	5	\$833,308.00
Preliminary File Received	2	\$314,226.00
Reservation	2	\$303,450.00
<b>Totals</b>	<b>9</b>	<b>\$1,450,984.00</b>

PROGRAM PIPELINE  
2010A  
11/29/2010

Loan									Property
Compliance S	Package Receiv	Package Sen	Reservation	Program Sta	Loan Nbr	Loan Amount	Allotme	Loan Rat	County
Allotment: 2010A Assisted									
			6/1/2010	Compliance	4521	\$236,563.00	2010A A	4.9500	East Bat
Cody Hen			6/4/2010	Compliance	4529	\$86,336.00	2010A A	4.9500	Natchito
			6/4/2010	Compliance	4530	\$147,983.00	2010A A	3.9500	Orleans
			6/7/2010	Compliance	4537	\$93,180.00	2010A A	4.9500	Caddo
			6/8/2010	Compliance	4542	\$151,854.00	2010A A	4.9500	Ascensio
Cody Hen			6/10/2010	Compliance	4545	\$168,701.00	2010A A	4.9500	Orleans
			6/10/2010	Compliance	4546	\$113,471.00	2010A A	4.9500	East Bat
			6/14/2010	Compliance	4550	\$162,807.00	2010A A	4.9500	St. Tam
			6/14/2010	Compliance	4552	\$106,564.00	2010A A	4.9500	East Bat
			6/15/2010	Compliance	4555	\$214,284.00	2010A A	4.9500	West Ba
			6/16/2010	Compliance	4557	\$87,817.00	2010A A	4.9500	Jefferso
			6/16/2010	Compliance	4559	\$148,006.00	2010A A	4.9500	Orleans
			6/16/2010	Compliance	4561	\$123,160.00	2010A A	4.9500	East Bat
			6/17/2010	Compliance	4564	\$113,372.00	2010A A	4.9500	Caddo
			6/18/2010	Compliance	4570	\$151,953.00	2010A A	4.9500	East Bat
Cody Hen			6/21/2010	Compliance	4574	\$107,649.00	2010A A	4.9500	Caddo
			6/24/2010	Compliance	4586	\$146,033.00	2010A A	4.9500	East Bat
			6/25/2010	Compliance	4592	\$146,920.00	2010A A	4.9500	Caddo
			6/25/2010	Compliance	4593	\$90,777.00	2010A A	4.9500	Caddo
			6/26/2010	Compliance	4596	\$143,047.00	2010A A	4.9500	Orleans
			6/28/2010	Compliance	4597	\$216,054.00	2010A A	4.9500	East Bat
			7/1/2010	Compliance	4607	\$102,618.00	2010A A	4.9500	Caddo
			7/2/2010	Compliance	4609	\$123,339.00	2010A A	4.9500	St. Charl
	9/10/2010		7/2/2010	Mortgage Ap	4612	\$150,799.00	2010A A	4.9500	Ascensio
			7/2/2010	Compliance	4615	\$122,700.00	2010A A	4.9500	Caddo
Cody Hen			7/6/2010	Compliance	4619	\$112,485.00	2010A A	4.9500	Rapides
			7/6/2010	Compliance	4620	\$94,724.00	2010A A	4.9500	Caddo
			7/6/2010	Compliance	4621	\$124,488.00	2010A A	4.9500	St. Jame
			7/6/2010	Compliance	4622	\$108,538.00	2010A A	4.9500	East Bat
			7/7/2010	Compliance	4625	\$155,801.00	2010A A	4.9500	Jefferso
			7/8/2010	Compliance	4627	\$143,073.00	2010A A	4.9500	East Bat
			7/8/2010	Compliance	4629	\$114,458.00	2010A A	4.9500	St. Tam
			7/12/2010	Compliance	4636	\$206,196.00	2010A A	4.9500	Orleans
			7/12/2010	Compliance	4638	\$102,618.00	2010A A	4.9500	Jefferso
			7/13/2010	Compliance	4639	\$128,272.00	2010A A	4.9500	East Bat
			7/15/2010	Compliance	4647	\$179,087.00	2010A A	4.9500	Concordi
Cody Hen			7/16/2010	Compliance	4650	\$186,504.00	2010A A	4.9500	Jefferso
			7/19/2010	Compliance	4653	\$116,432.00	2010A A	3.1500	Jefferso
			7/20/2010	Compliance	4657	\$138,139.00	2010A A	3.9500	Orleans
			7/22/2010	Compliance	4663	\$92,771.00	2010A A	3.9500	Orleans
Laura Wo			7/23/2010	Compliance	4666	\$115,445.00	2010A A	4.9500	Jefferso
			7/23/2010	Compliance	4667	\$104,591.00	2010A A	4.9500	Rapides
			7/26/2010	Compliance	4670	\$100,153.00	2010A A	4.9500	Lafayett
			7/26/2010	Compliance	4671	\$191,943.00	2010A A	4.9500	St. John
			7/26/2010	Compliance	4672	\$161,326.00	2010A A	4.9500	East Bat

PROGRAM PIPELINE  
2010A  
11/29/2010

Loan									Property
Compliance S	Package Receiv	Package Sen	Reservation	Program Sta	Loan Nbr	Loan Amount	Allotme	Loan Rat	County
			7/26/2010	Compliance	4673	\$116,432.00	2010A A	4.9500	Livingsto
			7/26/2010	Compliance	4674	\$136,166.00	2010A A	4.9500	East Bat
			7/27/2010	Compliance	4675	\$116,432.00	2010A A	4.9500	East Bat
			7/27/2010	Compliance	4676	\$63,149.00	2010A A	4.9500	Caddo
			7/27/2010	Compliance	4678	\$118,306.00	2010A A	4.9500	Orleans
			7/27/2010	Compliance	4682	\$128,173.00	2010A A	4.9500	East Bat
			7/28/2010	Compliance	4687	\$113,471.00	2010A A	4.9500	Caddo
			7/28/2010	Compliance	4689	\$107,551.00	2010A A	4.9500	Jefferso
			7/29/2010	Compliance	4690	\$110,511.00	2010A A	4.9500	Orleans
			7/29/2010	Compliance	4692	\$136,561.00	2010A A	4.9500	East Bat
			7/29/2010	Compliance	4693	\$108,538.00	2010A A	4.9500	East Bat
			7/30/2010	Compliance	4695	\$123,339.00	2010A A	4.9500	Caddo
			8/2/2010	Compliance	4697	\$96,203.00	2010A A	3.9500	Jefferso
			8/5/2010	Compliance	4713	\$163,300.00	2010A A	4.9500	East Bat
			8/6/2010	Compliance	4715	\$144,552.00	2010A A	4.9500	Jefferso
			8/6/2010	Compliance	4717	\$108,439.00	2010A A	4.9500	East Bat
			8/10/2010	Compliance	4722	\$130,246.00	2010A A	4.9500	Orleans
			8/12/2010	Compliance	4726	\$127,778.00	2010A A	4.9500	East Bat
			8/12/2010	Compliance	4728	\$111,498.00	2010A A	3.9500	Caddo
			8/13/2010	Compliance	4729	\$183,498.00	2010A A	4.9500	Orleans
Cody Hen			8/19/2010	Compliance	4747	\$112,386.00	2010A A	4.9500	Orleans
			8/19/2010	Compliance	4748	\$123,239.00	2010A A	4.9500	St. Tam
Cody Hen			8/19/2010	Compliance	4749	\$103,604.00	2010A A	3.9500	Caddo
			8/20/2010	Compliance	4752	\$159,650.00	2010A A	4.9500	Ascensio
			8/20/2010	Compliance	4753	\$106,071.00	2010A A	3.9500	Iberia
			8/23/2010	Compliance	4755	\$182,541.00	2010A A	4.9500	East Bat
			8/24/2010	Compliance	4759	\$133,107.00	2010A A	3.9500	Jefferso
			8/24/2010	Compliance	4762	\$111,498.00	2010A A	4.9500	St. Tam
			8/30/2010	Compliance	4772	\$150,914.00	2010A A	3.9500	St. Tam
			9/2/2010	Compliance	4789	\$67,096.00	2010A A	3.9500	Caddo
			9/3/2010	Compliance	4791	\$182,541.00	2010A A	3.9500	Orleans
			9/13/2010	Compliance	4809	\$154,913.00	2010A A	3.9500	Orleans
					# Loans: Total: \$10,164,				
Allotment: 2010A Low Rate									
			6/4/2010	Compliance	4527	\$231,851.00	2010A L	4.4500	Orleans
			6/24/2010	Compliance	4590	\$126,761.00	2010A L	3.4000	Orleans
			6/30/2010	Compliance	4602	\$170,000.00	2010A L	4.4500	St. Tam
			9/27/2010	Compliance	4844	\$191,475.00	2010A L	3.4000	St. Charl
			10/14/2010	Preliminary F	4975	\$175,339.00	2010A L	3.4000	Jefferso
			11/1/2010	Reservation	5039	\$176,750.00	2010A L	3.7000	Jefferso
			11/1/2010	Reservation	5042	\$126,700.00	2010A L	3.7000	East Bat
Cody Hen			11/1/2010	Compliance	5049	\$113,221.00	2010A L	3.7000	Jefferso
			11/3/2010	Preliminary F	5059	\$138,887.00	2010A L	3.7000	St. Tam
					# Loans: Total: \$1,450,9				
Allotment: 2010A Home/MRB									

PROGRAM PIPELINE  
2010A  
11/29/2010

Loan									Property
Compliance S	Package Receiv	Package Sen	Reservation	Program Sta	Loan Nbr	Loan Amount	Allotme	Loan Rat	County
			5/28/2010	Preliminary F	4510	\$110,000.00	2010A H	2.9500	Orleans
			5/28/2010	Compliance	4511	\$96,357.00	2010A H	2.9500	Orleans
			5/28/2010	Compliance	4512	\$113,680.00	2010A H	2.9500	Orleans
			5/28/2010	Compliance	4517	\$141,053.00	2010A H	2.9500	Jefferso
			6/3/2010	Compliance	4524	\$94,070.00	2010A H	2.9500	Lafayett
			6/3/2010	Compliance	4525	\$133,947.00	2010A H	2.9500	Caddo
			6/3/2010	Compliance	4526	\$177,142.00	2010A H	2.9500	Lafayett
			6/4/2010	Compliance	4531	\$148,265.00	2010A H	2.9500	Lafayett
			6/7/2010	Compliance	4533	\$117,894.00	2010A H	2.9500	St. Tam
			6/7/2010	Compliance	4534	\$93,712.00	2010A H	2.9500	Orleans
			6/8/2010	Compliance	4540	\$49,236.00	2010A H	2.9500	Rapides
			6/16/2010	Compliance	4562	\$68,970.00	2010A H	2.9500	Jefferso
			6/17/2010	Compliance	4563	\$124,745.00	2010A H	2.9500	East Bat
			6/17/2010	Compliance	4568	\$82,653.00	2010A H	2.9500	Lafayett
			6/18/2010	Compliance	4569	\$132,456.00	2010A H	2.9500	West Ba
			6/21/2010	Compliance	4575	\$83,845.00	2010A H	2.9500	Orleans
			6/21/2010	Compliance	4576	\$143,073.00	2010A H	2.9500	East Bat
			6/22/2010	Compliance	4578	\$145,046.00	2010A H	2.9500	East Bat
			6/22/2010	Compliance	4579	\$98,500.00	2010A H	2.9500	Livingsto
			6/23/2010	Compliance	4581	\$138,037.00	2010A H	2.9500	Orleans
Cody Hen			6/23/2010	Compliance	4582	\$91,764.00	2010A H	2.9500	Tangipa
			6/23/2010	Compliance	4583	\$138,037.00	2010A H	2.9500	Lafayett
			6/29/2010	Compliance	4599	\$127,959.00	2010A H	2.9500	St. Marti
			6/30/2010	Compliance	4604	\$85,204.00	2010A H	2.9500	Vermilio
			7/2/2010	Compliance	4614	\$105,624.00	2010A H	2.9500	East Bat
Cody Hen			7/2/2010	Compliance	4616	\$125,312.00	2010A H	2.9500	East Bat
			7/6/2010	Compliance	4617	\$93,737.00	2010A H	2.9500	Rapides
			7/7/2010	Compliance	4626	\$132,120.00	2010A H	2.9500	Ascensio
			7/13/2010	Compliance	4642	\$97,684.00	2010A H	2.9500	East Bat
			7/19/2010	Compliance	4656	\$125,767.00	2010A H	2.9500	Lafayett
			7/20/2010	Compliance	4658	\$100,150.00	2010A H	2.9500	East Bat
			7/20/2010	Preliminary F	4659	\$83,870.00	2010A H	2.9500	East Bat
			7/22/2010	Compliance	4665	\$127,187.00	2010A H	2.9500	Orleans
Cody Hen			7/26/2010	Compliance	4668	\$116,332.00	2010A H	2.9500	East Bat
			7/26/2010	Compliance	4669	\$138,040.00	2010A H	2.9500	East Bat
			7/27/2010	Compliance	4677	\$83,870.00	2010A H	2.9500	Caddo
			7/27/2010	Compliance	4680	\$113,800.00	2010A H	2.9500	Livingsto
			7/27/2010	Compliance	4681	\$124,795.00	2010A H	2.9500	Livingsto
			7/27/2010	Compliance	4683	\$119,999.00	2010A H	2.9500	Livingsto
			8/4/2010	Compliance	4705	\$107,551.00	2010A H	2.9500	Orleans
			8/5/2010	Compliance	4710	\$108,538.00	2010A H	2.9500	East Bat
			8/5/2010	Compliance	4712	\$131,800.00	2010A H	2.9500	East Bat
Laura Wo			8/9/2010	Compliance	4721	\$96,697.00	2010A H	2.9500	Caddo
			8/13/2010	Compliance	4730	\$102,618.00	2010A H	2.9500	Jefferso
			8/17/2010	Compliance	4738	\$77,830.00	2010A H	2.9500	Livingsto
Cody Hen			8/18/2010	Compliance	4742	\$137,053.00	2010A H	2.9500	East Bat

PROGRAM PIPELINE  
2010A  
11/29/2010

Loan									Property
Compliance S	Package Receiv	Package Sen	Reservation	Program Sta	Loan Nbr	Loan Amount	Allotme	Loan Rat	County
			8/18/2010	Compliance	4745	\$111,399.00	2010A H	2.9500	East Bat
			8/19/2010	Compliance	4751	\$131,902.00	2010A H	2.9500	Orleans
			8/23/2010	Compliance	4757	\$72,030.00	2010A H	2.9500	East Bat
			8/24/2010	Compliance	4760	\$98,572.00	2010A H	2.9500	East Bat
	Cody Hen 10/18/2010		8/26/2010	Mortgage Ap	4767	\$52,295.00	2010A H	2.9500	Caddo
			8/27/2010	Underwriter	4769	\$73,016.73	2010A H	2.9500	Caddo
			8/30/2010	Compliance	4771	\$131,569.00	2010A H	2.9500	East Bat
			8/30/2010	Compliance	4773	\$127,285.00	2010A H	2.9500	East Bat
			9/1/2010	Compliance	4782	\$83,870.00	2010A H	2.9500	Bossier
			9/1/2010	Preliminary F	4785	\$86,743.00	2010A H	2.9500	Caddo
			9/3/2010	Compliance	4790	\$71,043.00	2010A H	2.9500	Caddo
			9/13/2010	Compliance	4796	\$123,239.00	2010A H	2.9500	Ascensio
			9/13/2010	Reservation	4797	\$129,648.00	2010A H	2.9500	Livingsto
			9/13/2010	Compliance	4798	\$148,006.00	2010A H	2.9500	East Bat
			9/13/2010	Compliance	4799	\$64,136.00	2010A H	2.9500	East Bat
			9/13/2010	Compliance	4802	\$95,217.00	2010A H	2.9500	East Bat
			9/13/2010	Compliance	4803	\$133,180.00	2010A H	2.9500	Orleans
			9/14/2010	Compliance	4810	\$115,938.00	2010A H	2.9500	East Bat
			9/14/2010	Compliance	4811	\$99,657.00	2010A H	2.9500	East Bat
			9/14/2010	Compliance	4812	\$59,103.00	2010A H	2.9500	Caddo
			9/14/2010	Compliance	4813	\$157,874.00	2010A H	2.9500	Caddo
			9/16/2010	Preliminary F	4820	\$141,968.00	2010A H	2.9500	East Bat
			9/27/2010	Compliance	4846	\$100,205.00	2010A H	2.9500	Jefferso
			10/7/2010	Reservation	4950	\$112,422.00	2010A H	2.9500	East Bat
			10/7/2010	Compliance	4951	\$143,073.00	2010A H	2.9500	East Bat
			10/11/2010	Compliance	4965	\$77,972.00	2010A H	2.9500	Caddo
			10/11/2010	Compliance	4966	\$122,802.00	2010A H	2.9500	Ascensio
			11/22/2010	Reservation	5123	\$114,034.00	2010A H	2.9500	East Bat
			11/22/2010	Reservation	5124	\$125,694.00	2010A H	2.9500	Orleans
			11/22/2010	Reservation	5125	\$126,704.00	2010A H	2.9500	East Bat
			11/22/2010	Reservation	5126	\$122,000.00	2010A H	2.9500	Ascensio
			11/24/2010	Reservation	5134	\$116,924.00	2010A H	2.9500	East Bat
					# Loans: Total: \$8,655,5				
Allotment: 2010A CDBG/MRB									
			6/9/2010	Compliance	4543	\$73,904.00	2010A C	3.1500	St. Tam
			8/25/2010	Compliance	4763	\$142,086.00	2010A C	3.1500	Terrebo
			9/20/2010	Compliance	4828	\$162,418.00	2010A C	3.1500	Jefferso
			9/30/2010	Reservation	4921	\$106,033.00	2010A C	3.1500	Jefferso
			10/6/2010	Compliance	4945	\$121,901.00	2010A C	3.1500	St. Tam
	Cody Hen		11/8/2010	Preliminary F	5075	\$123,780.00	2010A C	3.1500	Jefferso
					# Loans: Total: \$730,12				
Allotment: 2010A Assisted II									
			7/15/2010	Compliance	4646	\$113,471.00	2010A A	3.9500	Rapides
			8/3/2010	Compliance	4699	\$123,239.00	2010A A	3.9500	East Bat
			8/3/2010	Reservation	4702	\$116,763.00	2010A A	3.9500	Jefferso

PROGRAM PIPELINE  
2010A  
11/29/2010

Loan									Property
Compliance S	Package Receiv	Package Sen	Reservation	Program Sta	Loan Nbr	Loan Amount	Allotme	Loan Rat	County
			8/12/2010	Compliance	4727	\$119,392.00	2010A A	3.9500	Jefferso
			8/13/2010	Compliance	4731	\$164,780.00	2010A A	3.9500	Jefferso
			8/17/2010	Compliance	4737	\$142,181.00	2010A A	3.9500	Orleans
			8/17/2010	Compliance	4739	\$137,153.00	2010A A	3.9500	Jefferso
			8/17/2010	Compliance	4740	\$93,737.00	2010A A	3.9500	Caddo
			8/18/2010	Compliance	4744	\$137,053.00	2010A A	3.9500	St. John
			8/19/2010	Compliance	4750	\$136,145.00	2010A A	3.9500	Orleans
			8/26/2010	Compliance	4768	\$124,325.00	2010A A	3.9500	Caddo
			8/31/2010	Preliminary F	4776	\$159,910.00	2010A A	3.9500	East Bat
			8/31/2010	Compliance	4777	\$110,511.00	2010A A	3.9500	East Bat
			8/31/2010	Preliminary F	4780	\$54,269.00	2010A A	3.9500	East Bat
			9/1/2010	Compliance	4784	\$98,572.00	2010A A	3.9500	St. John
			9/1/2010	Compliance	4786	\$137,153.00	2010A A	3.9500	Orleans
Cody Hen			9/8/2010	Compliance	4793	\$158,860.00	2010A A	3.9500	Livingsto
			9/8/2010	Compliance	4794	\$179,566.00	2010A A	3.9500	Jefferso
			9/10/2010	Preliminary F	4795	\$103,900.00	2010A A	3.9500	Jefferso
			9/13/2010	Compliance	4804	\$78,937.00	2010A A	3.9500	Iberia
			9/13/2010	Preliminary F	4805	\$95,854.00	2010A A	3.9500	St. Marti
			9/13/2010	Compliance	4806	\$113,471.00	2010A A	3.9500	East Bat
			9/14/2010	Compliance	4814	\$74,021.00	2010A A	3.9500	St. John
			9/15/2010	Compliance	4816	\$137,153.00	2010A A	3.9500	Jefferso
			9/15/2010	Reservation	4817	\$74,003.00	2010A A	3.9500	Washing
			9/17/2010	Preliminary F	4821	\$95,711.00	2010A A	3.9500	East Bat
			9/17/2010	Compliance	4823	\$55,854.00	2010A A	3.9500	St. Land
			9/18/2010	Compliance	4826	\$182,541.81	2010A A	3.9500	Orleans
			9/20/2010	Compliance	4830	\$170,880.00	2010A A	3.9500	Livingsto
			9/20/2010	Compliance	4831	\$187,475.00	2010A A	3.9500	Orleans
			9/21/2010	Compliance	4833	\$159,973.00	2010A A	3.9500	East Bat
			9/22/2010	Compliance	4836	\$202,046.00	2010A A	3.9500	Plaquem
			9/23/2010	Compliance	4837	\$106,564.00	2010A A	3.9500	East Bat
			9/23/2010	Compliance	4838	\$123,339.00	2010A A	3.9500	Caddo
			9/23/2010	Compliance	4841	\$222,010.00	2010A A	3.9500	Jefferso
			9/24/2010	Compliance	4842	\$88,859.00	2010A A	3.9500	Ascensio
			9/24/2010	Compliance	4843	\$87,718.00	2010A A	3.9500	Acadia
			9/27/2010	Reservation	4845	\$173,167.00	2010A A	3.9500	Tangipa
			9/27/2010	Preliminary F	4849	\$93,722.00	2010A A	3.9500	Acadia
			9/28/2010	Compliance	4850	\$149,222.00	2010A A	3.9500	St. Marti
			9/28/2010	Preliminary F	4851	\$118,306.00	2010A A	3.9500	East Bat
			9/28/2010	Compliance	4852	\$114,458.00	2010A A	3.9500	Orleans
			9/28/2010	Compliance	4853	\$146,033.00	2010A A	3.9500	East Bat
			9/29/2010	Compliance	4913	\$159,433.00	2010A A	3.9500	East Bat
			9/30/2010	Compliance	4914	\$149,416.00	2010A A	3.9500	Orleans
			9/30/2010	Compliance	4915	\$103,604.00	2010A A	3.9500	Jefferso
			9/30/2010	Compliance	4916	\$165,273.00	2010A A	3.9500	East Bat
			9/30/2010	Compliance	4917	\$135,476.00	2010A A	3.9500	Jefferso
			9/30/2010	Compliance	4918	\$161,820.00	2010A A	3.9500	Ascensio

PROGRAM PIPELINE  
2010A  
11/29/2010

Loan									Property
Compliance S	Package Receiv	Package Sen	Reservation	Program Sta	Loan Nbr	Loan Amount	Allotme	Loan Rat	County
			9/30/2010	Compliance	4919	\$96,697.00	2010A A	3.9500	Jefferso
			9/30/2010	Preliminary F	4920	\$146,096.00	2010A A	3.9500	Orleans
			10/1/2010	Compliance	4922	\$100,644.00	2010A A	3.9500	Orleans
			10/1/2010	Compliance	4923	\$122,352.00	2010A A	3.9500	Jefferso
			10/1/2010	Compliance	4924	\$82,784.00	2010A A	3.9500	Iberia
			10/1/2010	Preliminary F	4926	\$127,186.00	2010A A	3.9500	East Bat
			10/1/2010	Compliance	4927	\$150,967.00	2010A A	3.9500	Jefferso
			10/4/2010	Compliance	4928	\$145,077.00	2010A A	3.9500	East Bat
			10/4/2010	Reservation	4929	\$163,794.00	2010A A	3.9500	St. John
			10/4/2010	Compliance	4930	\$91,617.00	2010A A	3.9500	Caddo
			10/4/2010	Compliance	4931	\$158,867.00	2010A A	3.9500	Ascensio
			10/4/2010	Preliminary F	4932	\$168,126.00	2010A A	3.9500	Jefferso
			10/4/2010	Compliance	4933	\$105,578.00	2010A A	3.9500	Jefferso
			10/4/2010	Compliance	4934	\$188,462.00	2010A A	3.9500	Orleans
			10/5/2010	Compliance	4935	\$157,848.00	2010A A	3.9500	Jefferso
			10/5/2010	Reservation	4936	\$116,763.00	2010A A	3.9500	Tangipa
			10/5/2010	Reservation	4937	\$94,724.40	2010A A	3.9500	Jefferso
			10/6/2010	Compliance	4938	\$125,729.00	2010A A	3.9500	Orleans
			10/6/2010	Compliance	4940	\$143,073.00	2010A A	3.9500	Orleans
			10/6/2010	Compliance	4941	\$129,259.00	2010A A	3.9500	Jefferso
			10/6/2010	Compliance	4944	\$160,817.00	2010A A	3.9500	Jefferso
			10/6/2010	Compliance	4946	\$193,319.00	2010A A	3.9500	Jefferso
			10/6/2010	Compliance	4947	\$98,177.00	2010A A	3.9500	Orleans
			10/6/2010	Compliance	4948	\$115,938.00	2010A A	3.9500	Livingsto
			10/7/2010	Compliance	4949	\$136,659.00	2010A A	3.9500	Orleans
			10/7/2010	Compliance	4953	\$152,532.00	2010A A	3.9500	Jefferso
			10/8/2010	Reservation	4954	\$71,402.00	2010A A	3.9500	Caddo
			10/8/2010	Compliance	4955	\$135,000.00	2010A A	3.9500	Jefferso
			10/8/2010	Reservation	4956	\$167,015.00	2010A A	3.9500	Orleans
			10/8/2010	Compliance	4957	\$128,653.00	2010A A	3.9500	St. John
			10/11/2010	Reservation	4959	\$173,478.00	2010A A	3.9500	St. Tam
			10/11/2010	Compliance	4960	\$65,284.00	2010A A	3.9500	St. Marti
			10/11/2010	Compliance	4961	\$116,062.00	2010A A	3.9500	Livingsto
			10/11/2010	Compliance	4962	\$165,690.00	2010A A	3.9500	Jefferso
			10/11/2010	Compliance	4963	\$95,515.00	2010A A	3.9500	Caddo
			10/11/2010	Compliance	4964	\$74,560.00	2010A A	3.9500	Caddo
			10/12/2010	Preliminary F	4967	\$116,958.00	2010A A	3.9500	Orleans
			10/12/2010	Reservation	4968	\$136,256.00	2010A A	3.9500	Tangipa
			10/12/2010	Preliminary F	4970	\$96,490.00	2010A A	3.9500	East Bat
			10/13/2010	Compliance	4971	\$178,360.00	2010A A	3.9500	Ascensio
			10/13/2010	Reservation	4972	\$200,679.00	2010A A	3.9500	East Bat
			10/13/2010	Compliance	4973	\$114,277.00	2010A A	3.9500	Jefferso
			10/13/2010	Compliance	4974	\$139,276.00	2010A A	3.9500	Jefferso
			10/14/2010	Compliance	4976	\$76,022.00	2010A A	3.9500	Caddo
			10/14/2010	Reservation	4977	\$185,183.00	2010A A	3.9500	Orleans
			10/14/2010	Reservation	4978	\$81,870.00	2010A A	3.9500	Orleans

PROGRAM PIPELINE  
2010A  
11/29/2010

Loan									Property
Compliance S	Package Receiv	Package Sen	Reservation	Program Sta	Loan Nbr	Loan Amount	Allotme	Loan Rat	County
			10/14/2010	Reservation	4979	\$85,843.00	2010A A	3.9500	Lincoln
			10/15/2010	Preliminary F	4980	\$136,451.00	2010A A	3.9500	Jefferso
			10/15/2010	Reservation	4981	\$146,197.00	2010A A	3.9500	St. Tam
			10/15/2010	Compliance	4982	\$165,690.00	2010A A	3.9500	Orleans
			10/15/2010	Compliance	4983	\$153,020.00	2010A A	3.9500	Jefferso
			10/15/2010	Reservation	4984	\$97,465.00	2010A A	3.9500	Jefferso
			10/15/2010	Reservation	4985	\$200,680.00	2010A A	3.9500	St. Tam
			10/15/2010	Compliance	4986	\$98,926.00	2010A A	3.9500	Orleans
			10/18/2010	Reservation	4987	\$233,916.00	2010A A	3.9500	Orleans
			10/18/2010	Compliance	4988	\$109,080.00	2010A A	3.9500	Jefferso
			10/18/2010	Compliance	4989	\$141,324.00	2010A A	3.9500	Jefferso
			10/18/2010	Compliance	4990	\$143,218.00	2010A A	3.9500	Ascensio
			10/18/2010	Reservation	4991	\$160,817.00	2010A A	3.9500	Jefferso
			10/18/2010	Compliance	4992	\$75,048.00	2010A A	3.9500	Jefferso
			10/19/2010	Compliance	4993	\$151,070.00	2010A A	3.9500	East Bat
			10/19/2010	Reservation	4994	\$130,603.00	2010A A	3.9500	East Bat
			10/19/2010	Compliance	4996	\$160,817.00	2010A A	3.9500	Jefferso
			10/19/2010	Compliance	4997	\$152,331.00	2010A A	3.9500	Tangipa
			10/20/2010	Preliminary F	4999	\$149,023.00	2010A A	3.9500	East Bat
			10/20/2010	Compliance	5000	\$97,465.00	2010A A	3.9500	Jefferso
			10/21/2010	Reservation	5001	\$191,606.00	2010A A	3.9500	Ascensio
			10/21/2010	Reservation	5002	\$137,425.00	2010A A	3.9500	Orleans
			10/22/2010	Reservation	5003	\$73,098.00	2010A A	3.9500	East Bat
			10/22/2010	Reservation	5006	\$157,874.00	2010A A	3.9500	Orleans
			10/25/2010	Preliminary F	5010	\$86,052.00	2010A A	3.9500	Lafayett
			10/25/2010	Reservation	5011	\$143,000.00	2010A A	3.9500	Orleans
			10/26/2010	Preliminary F	5013	\$95,515.00	2010A A	3.9500	Orleans
			10/26/2010	Reservation	5014	\$131,577.00	2010A A	3.9500	Caddo
			10/26/2010	Preliminary F	5015	\$79,689.00	2010A A	3.9500	East Bat
			10/27/2010	Reservation	5016	\$114,520.00	2010A A	3.9500	Orleans
			10/27/2010	Preliminary F	5017	\$165,690.00	2010A A	3.9500	Jefferso
			10/28/2010	Reservation	5025	\$65,000.00	2010A A	3.9500	Acadia
			11/1/2010	Reservation	5028	\$97,000.00	2010A A	4.2500	Vermilio
			11/1/2010	Reservation	5029	\$124,464.00	2010A A	4.2500	East Bat
			11/1/2010	Reservation	5031	\$133,170.00	2010A A	4.2500	East Bat
			11/1/2010	Preliminary F	5032	\$111,986.00	2010A A	4.2500	East Bat
			11/1/2010	Reservation	5033	\$85,184.00	2010A A	4.2500	East Bat
			11/1/2010	Compliance	5034	\$182,709.00	2010A A	4.2500	Ascensio
			11/1/2010	Compliance	5036	\$113,834.00	2010A A	4.2500	West Ba
			11/1/2010	Compliance	5037	\$184,110.00	2010A A	4.2500	East Bat
			11/1/2010	Reservation	5038	\$112,084.00	2010A A	4.2500	Jefferso
			11/1/2010	Reservation	5040	\$115,983.00	2010A A	4.2500	St. Bern
			11/1/2010	Preliminary F	5041	\$180,310.00	2010A A	4.2500	Orleans
			11/1/2010	Reservation	5043	\$186,196.00	2010A A	4.2500	St. John
			11/1/2010	Preliminary F	5044	\$92,591.00	2010A A	4.2500	East Bat
			11/1/2010	Reservation	5045	\$150,096.00	2010A A	4.2500	Orleans

PROGRAM PIPELINE  
2010A  
11/29/2010

Loan									Property	
Compliance S	Package Receiv	Package Sen	Reservation	Program Sta	Loan Nbr	Loan Amount	Allotme	Loan Rat	County	
Cody Hen			11/1/2010	Preliminary F	5046	\$107,211.00	2010A A	4.2500	Orleans	
			11/1/2010	Reservation	5047	\$79,823.00	2010A A	4.2500	East Bat	
			11/1/2010	Preliminary F	5048	\$136,353.00	2010A A	4.2500	Livingsto	
			11/2/2010	Reservation	5051	\$141,324.00	2010A A	4.2500	Orleans	
			11/2/2010	Reservation	5052	\$126,704.00	2010A A	4.2500	Iberville	
			11/3/2010	Preliminary F	5053	\$65,000.00	2010A A	4.2500	East Bat	
			11/3/2010	Reservation	5054	\$83,332.00	2010A A	4.2500	Caddo	
			11/3/2010	Preliminary F	5055	\$140,656.50	2010A A	4.2500	Ascensio	
			11/3/2010	Underwriter	5056	\$200,777.00	2010A A	4.2500	Jefferso	
			11/3/2010	Reservation	5057	\$138,370.00	2010A A	4.2500	Orleans	
			11/3/2010	Reservation	5060	\$139,348.00	2010A A	4.2500	Caddo	
			11/4/2010	Reservation	5061	\$90,580.00	2010A A	4.2500	East Bat	
			11/4/2010	Reservation	5062	\$142,785.00	2010A A	4.2500	Caddo	
			11/4/2010	Reservation	5063	\$58,292.15	2010A A	4.2500	Caddo	
			11/4/2010	Reservation	5064	\$95,515.00	2010A A	4.2500	East Bat	
			11/4/2010	Compliance	5065	\$107,362.00	2010A A	4.2500	Orleans	
			11/4/2010	Reservation	5066	\$122,699.00	2010A A	4.2500	East Bat	
			11/5/2010	Underwriter	5067	\$132,552.00	2010A A	4.2500	Orleans	
			11/5/2010	Reservation	5068	\$73,904.00	2010A A	4.2500	Orleans	
			11/5/2010	Preliminary F	5071	\$119,783.00	2010A A	4.2500	Terrebo	
			11/5/2010	Preliminary F	5072	\$119,394.00	2010A A	4.2500	Jefferso	
	Cody Hen			11/5/2010	Compliance	5073	\$120,856.00	2010A A	4.2500	Livingsto
				11/8/2010	Reservation	5076	\$172,999.00	2010A A	4.2500	Caddo
				11/8/2010	Preliminary F	5077	\$118,473.00	2010A A	4.2500	Jefferso
				11/8/2010	Reservation	5078	\$145,972.00	2010A A	4.2500	Ascensio
				11/8/2010	Reservation	5079	\$132,642.00	2010A A	4.2500	St. Tam
				11/9/2010	Reservation	5080	\$92,493.00	2010A A	4.2500	St. Tam
				11/10/2010	Reservation	5082	\$150,490.00	2010A A	4.2500	Orleans
				11/10/2010	Preliminary F	5083	\$111,894.00	2010A A	4.2500	West Ba
				11/12/2010	Preliminary F	5084	\$165,803.00	2010A A	4.2500	St. Tam
				11/12/2010	Reservation	5085	\$190,007.00	2010A A	4.2500	East Bat
				11/12/2010	Reservation	5086	\$164,145.00	2010A A	4.2500	Ascensio
				11/12/2010	Reservation	5087	\$102,338.00	2010A A	4.2500	Jefferso
				11/12/2010	Reservation	5088	\$165,699.00	2010A A	4.2500	Ascensio
				11/12/2010	Reservation	5089	\$97,465.00	2010A A	4.2500	Jefferso
				11/12/2010	Preliminary F	5090	\$73,098.00	2010A A	4.2500	Caddo
				11/15/2010	Reservation	5091	\$97,367.00	2010A A	4.2500	East Bat
			11/15/2010	Reservation	5092	\$111,110.00	2010A A	4.2500	Caddo	
			11/15/2010	Reservation	5095	\$128,653.00	2010A A	4.2500	East Bat	
			11/15/2010	Reservation	5096	\$116,470.00	2010A A	4.2500	East Bat	
			11/15/2010	Reservation	5098	\$129,628.00	2010A A	4.2500	East Bat	
		11/16/2010	Reservation	5099	\$132,552.00	2010A A	4.2500	Orleans		
		11/16/2010	Reservation	5100	\$139,861.00	2010A A	4.2500	East Bat		
		11/16/2010	Reservation	5101	\$131,577.00	2010A A	4.2500	Jefferso		
		11/17/2010	Reservation	5102	\$146,197.00	2010A A	4.2500	East Bat		
		11/17/2010	Reservation	5103	\$151,813.00	2010A A	4.2500	St. Bern		

PROGRAM PIPELINE  
2010A  
11/29/2010

Loan									Property
Compliance S	Package Receiv	Package Sen	Reservation	Program Sta	Loan Nbr	Loan Amount	Allotme	Loan Rat	County
			11/17/2010	Reservation	5104	\$104,774.00	2010A A	4.2500	Jefferso
			11/18/2010	Compliance	5105	\$136,451.00	2010A A	4.2500	Orleans
			11/18/2010	Reservation	5106	\$69,942.00	2010A A	4.2500	Iberia
			11/18/2010	Reservation	5107	\$138,409.00	2010A A	4.2500	Jefferso
			11/18/2010	Reservation	5109	\$155,146.00	2010A A	4.5000	St. John
			11/18/2010	Reservation	5110	\$163,713.00	2010A A	4.5000	Livingsto
			11/19/2010	Reservation	5112	\$102,338.00	2010A A	4.5000	Orleans
			11/19/2010	Reservation	5113	\$107,269.00	2010A A	4.5000	Orleans
			11/19/2010	Reservation	5114	\$184,208.00	2010A A	4.5000	Orleans
			11/22/2010	Reservation	5115	\$189,015.00	2010A A	4.5000	Lafayett
			11/22/2010	Reservation	5118	\$199,803.25	2010A A	4.5000	Jefferso
			11/22/2010	Reservation	5119	\$143,760.00	2010A A	4.5000	Caddo
			11/22/2010	Reservation	5120	\$73,098.00	2010A A	4.5000	Caddo
			11/22/2010	Reservation	5121	\$144,900.00	2010A A	4.5000	St. Tam
			11/22/2010	Reservation	5122	\$146,197.00	2010A A	4.5000	Rapides
			11/23/2010	Reservation	5127	\$84,794.00	2010A A	4.5000	Caddo
			11/23/2010	Reservation	5128	\$181,800.00	2010A A	4.5000	East Bat
			11/23/2010	Reservation	5129	\$87,718.00	2010A A	4.5000	Caddo
			11/23/2010	Reservation	5130	\$125,729.00	2010A A	4.5000	Jefferso
			11/23/2010	Reservation	5131	\$258,690.00	2010A A	4.5000	East Bat
			11/23/2010	Reservation	5132	\$79,434.48	2010A A	4.5000	East Bat
			11/24/2010	Reservation	5135	\$185,913.00	2010A A	4.5000	Jefferso
			11/24/2010	Reservation	5136	\$125,729.00	2010A A	4.5000	Jefferso
			11/24/2010	Reservation	5137	\$132,966.00	2010A A	4.5000	Lafayett
			11/24/2010	Reservation	5138	\$174,462.00	2010A A	4.5000	Jefferso
			11/24/2010	Reservation	5139	\$138,400.00	2010A A	4.5000	Caddo
			11/26/2010	Reservation	5140	\$111,457.50	2010A A	4.5000	East Bat
					# Loans: Total: \$27,885,				
					384 Loans	Total: \$48,887,			Average:

**PRODUCTION TREND 3/09 -9/10**

<b>MONTH</b>		<b>PROGRAM</b>		<b>AMOUNT</b>
March-09		Low		\$355,250
March-09		Assisted		\$3,479,184
March-09		CDBG		\$351,407
March-09		HOME		\$1,099,715
<b>TOTAL</b>				<b>\$5,285,556</b>
April-09		Low		\$73,158
April-09		Assisted		\$4,910,141
April-09		CDBG		\$1,020,493
April-09		HOME		\$934,105
<b>TOTAL</b>				<b>\$6,937,897</b>
May-09		Low		\$444,702
May-09		Assisted		\$3,410,124
May-09		CDBG		\$419,265
May-09		HOME		\$908,191
<b>TOTAL</b>				<b>\$5,182,282</b>
June-09		HOME		\$130,545
June-09		Assisted		\$999,935
June-09		CDBG		\$1,149,908
<b>TOTAL</b>				<b>\$2,280,388</b>
July-09		Assisted		\$495,822
July-09		HOME		\$107,025
<b>TOTAL</b>				<b>\$602,847</b>
August-09		Assisted		\$4,424,591
August-09		CDBG		\$1,292,540
<b>TOTAL</b>				<b>\$5,717,131</b>
September-09		Assisted		\$7,727,103
September-09		CDBG		\$1,581,629
September-09		HTCP		\$646,676
September-09		HOME		\$1,070,152
<b>TOTAL</b>				<b>\$11,025,560</b>
October-09		Assisted		\$3,636,404
October-09		CDBG		\$597,830
October-09		HTCP		\$731,898
October-09		HOME		\$326,468
<b>TOTAL</b>				<b>\$5,292,600</b>
November-09		Assisted		\$2,732,137

## PRODUCTION TREND 3/09 -9/10

November-09		CDBG		\$470,089
November-09		HTCP		\$101,624
November-09		HOME		\$1,059,342
<b>TOTAL</b>				<b>\$4,363,192</b>
December-09		Assisted		\$1,823,206
December-09		HTCP		\$382,646
<b>TOTAL</b>				<b>\$2,205,852</b>
January-10		Assisted		\$2,407,159
January-10		HTCP		\$117,826
January-10		HOME		\$359,304
<b>TOTAL</b>				<b>\$2,884,289</b>
February-10		Assisted		\$1,747,033
<b>TOTAL</b>				<b>\$1,747,033</b>
March-10		Assisted		\$7,690,140
March-10		HTCP		\$87,044
<b>TOTAL</b>				<b>\$7,777,184</b>
April-10		Assisted		\$4,892,243
<b>TOTAL</b>				<b>\$4,892,243</b>
May-10		Assisted		\$4,239,690
May-10		HOME		\$242,803
<b>TOTAL</b>				<b>\$4,482,493</b>
June-10		Assisted		\$2,938,548
June-10		Unassisted		\$546,851
June-10		CDBG		\$73,904
June-10		HOME		\$2,274,555
<b>TOTAL</b>				<b>\$5,833,858</b>
July-10		Assisted		\$5,865,731
July-10		Unassisted		\$358,358
July-10		CDBG		\$92,152
July-10		HOME		\$1,664,590
<b>TOTAL</b>				<b>\$7,980,831</b>
August-10		Assisted		\$5,259,311
August-10		CDBG		\$432,946
August-10		HOME		\$2,916,162
<b>TOTAL</b>				<b>\$8,608,419</b>
September-10		Assisted		\$6,414,281
September-10		Unassisted		\$191,475

## PRODUCTION TREND 3/09 -9/10

September-10		CDBG		\$309,103
September-10		HOME		\$1,842,889
<b>TOTAL</b>				<b>\$8,757,748</b>
October-10		Assisted		\$10,478,180
October-10		Unassisted		\$173,603
October-10		CDBG		\$121,901
October-10		HOME		\$457,235
<b>TOTAL</b>				<b>\$11,230,919</b>
November-10		Assisted		\$11,546,903
November-10		Unassisted		\$416,671
November-10		CDBG		\$123,780
November-10		HOME		\$605,356
<b>TOTAL</b>				<b>\$12,692,710</b>

### Single Family Bond Production by Monthly Reservations

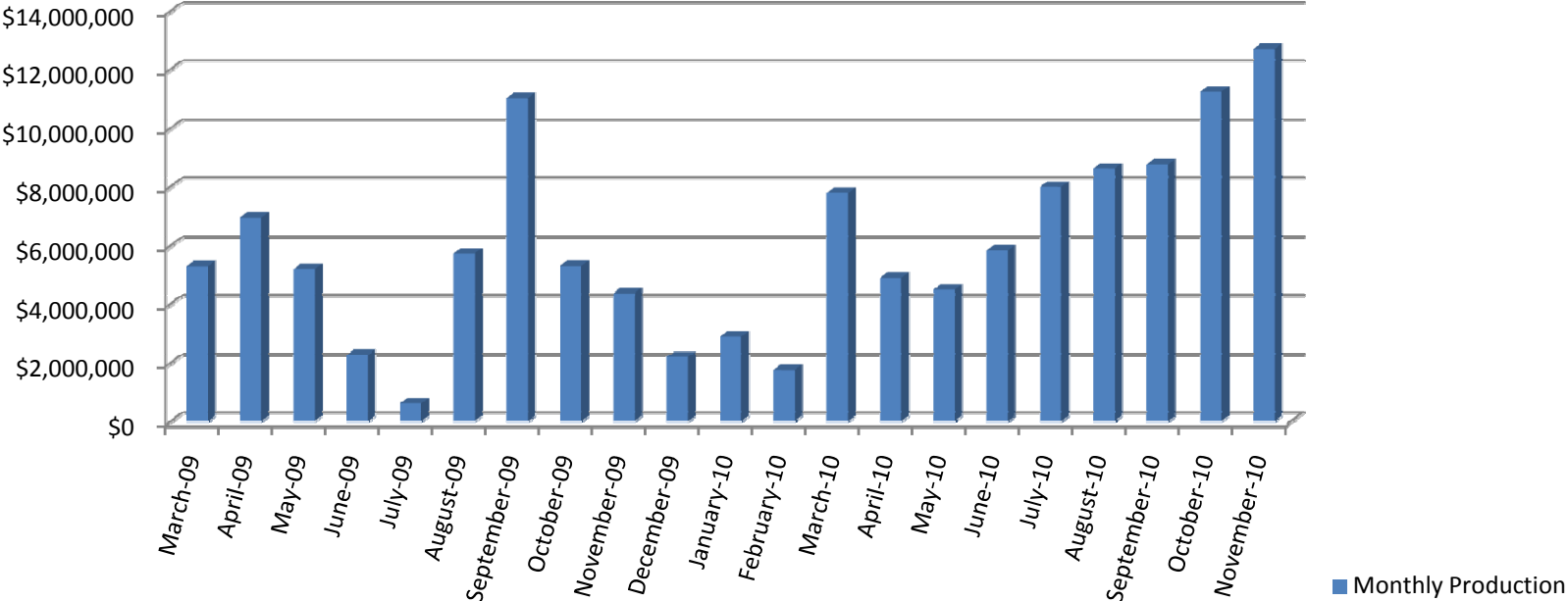

***Pending Reports:***

***SMC Trial Summary***

***US Bank Delinquency Report***

***US Bank Delinquency Report by Staff***

## LOUISIANA HOUSING FINANCE AGENCY WHOLE LOAN MONTHLY STATUS REPORT

<b>SINGLE FAMILY</b>		<b>8.50%</b>
<b>TOTAL DELINQUENCIES</b>		<b>1984/98</b>
<b>AS OF NOVEMBER 20, 2010</b>		<b>PROGRAM</b>
<b>CURRENT</b>	<b># OF LOANS</b>	<b>25</b>
<b>(CURRENT + 20 DAYS)</b>	<b>\$ AMOUNT</b>	<b>\$373,137.15</b>
	<b>% of \$</b>	<b>86.0%</b>
	<b>% OF LOANS</b>	<b>89.3%</b>
<b>30 - 50 DAYS DELINQUENT</b>	<b># OF LOANS</b>	<b>1</b>
	<b>\$ AMOUNT</b>	<b>\$17,572.03</b>
	<b>% of \$</b>	<b>4.1%</b>
	<b>% OF LOANS</b>	<b>3.6%</b>
<b>60 - 80 DAYS DELINQUENT</b>	<b># OF LOANS</b>	<b>1</b>
	<b>\$ AMOUNT</b>	<b>\$13,633.00</b>
	<b>% of \$</b>	<b>3.1%</b>
	<b>% OF LOANS</b>	<b>3.6%</b>
<b>&gt; 90 DAYS DELINQUENT</b>	<b># OF LOANS</b>	<b>0</b>
	<b>\$ AMOUNT</b>	<b>\$0.00</b>
	<b>% of \$</b>	<b>0.0%</b>
	<b>% OF LOANS</b>	<b>0.0%</b>
<b>BANKRUPTCY</b>	<b># OF LOANS</b>	<b>0</b>
	<b>\$ AMOUNT</b>	<b>\$0.00</b>
	<b>% of \$</b>	<b>0.0%</b>
	<b>% OF LOANS</b>	<b>0.0%</b>
<b>FORECLOSED</b>	<b># OF LOANS</b>	<b>0</b>
	<b>\$ AMOUNT</b>	<b>\$0.00</b>
	<b>% of \$</b>	<b>0.0%</b>
	<b>% OF LOANS</b>	<b>0.0%</b>
<b>REO</b>	<b># OF LOANS</b>	<b>1</b>
	<b>\$ AMOUNT</b>	<b>\$29,424.38</b>
	<b>% of \$</b>	<b>6.8%</b>
	<b>% OF LOANS</b>	<b>3.6%</b>
<b>TOTAL</b>	<b># OF LOANS</b>	<b>28</b>
	<b>\$ AMOUNT</b>	<b>\$433,766.56</b>

11/29/2010

<b>2010A Program</b>			
<b>Lender</b>	<b>Total # of Loans</b>	<b>Total Loan Amount</b>	<b>Average Loan Amount</b>
A-1 Mortgage Services	11	\$1,200,146.00	\$109,104.18
America's Mortgage Resource	6	\$790,974.00	\$131,829.00
Area Home Lending (B)	7	\$878,640.00	\$125,520.00
Bancorp South	3	\$287,839.00	\$95,946.33
Bank of America Home Loans	11	\$1,570,985.00	\$142,816.82
Britton & Koontz Bank, N.A.	5	\$687,939.00	\$137,587.80
Central Progressive Mortgage	5	\$696,072.00	\$139,214.40
Chase Manhattan Mortgage	7	\$816,862.00	\$116,694.57
Coast Capital Mortgage	19	\$2,037,872.00	\$107,256.42
Cornerstone Home Lending	15	\$1,939,438.25	\$129,295.88
Cross Country Equity, LLC	10	\$1,058,606.48	\$105,860.65
DHI Mortgage Company, LTD	2	\$258,256.00	\$129,128.00
Dryades Bank	7	\$1,074,651.00	\$153,521.57
Essential Mortgage Co.	15	\$2,190,363.00	\$146,024.20
Eustis Mortgage Corp.	9	\$1,268,875.00	\$140,986.11
FBT Mortgage, LLC.	4	\$542,199.00	\$135,549.75
Fidelity Homestead Svgs Bank	3	\$351,269.21	\$117,089.74
First Choice Mortgage	17	\$2,138,851.00	\$125,814.76
First Mortgage Services	1	\$132,456.00	\$132,456.00
First National Bank USA	4	\$665,991.00	\$166,497.75
Gulf Coast Bank & Trust	44	\$5,930,110.00	\$134,775.23
Hancock Bank of Louisiana	1	\$151,070.00	\$151,070.00
Iberia Bank	5	\$532,255.00	\$106,451.00
Johnson Mortgage Corp.	27	\$3,583,635.00	\$132,727.22
Key Lending Solutions	2	\$279,362.00	\$139,681.00
Liberty Bank & Trust	20	\$2,416,640.00	\$120,832.00
NOLA Lending Group	28	\$4,047,685.00	\$144,560.18
Pinnacle Mortgage Group, LLC	1	\$113,471.00	\$113,471.00
Priority Mortgage Lending	1	\$93,722.00	\$93,722.00
Red River Bank	12	\$1,218,361.00	\$101,530.08
Regions Mortgage	33	\$3,363,097.73	\$101,912.05
SB Hardie Financial	4	\$695,881.00	\$173,970.25
Standard Mortgage Corp. (Lender)	18	\$2,365,607.00	\$131,422.61
SWBC Mortgage Corporation	10	\$1,301,071.00	\$130,107.10
The Mortgage Lending Group	2	\$230,651.00	\$115,325.50
Universal Lending Services	2	\$323,684.00	\$161,842.00
Wells Fargo	9	\$1,078,158.15	\$119,795.35
Whitney National Bank	4	\$574,299.00	\$143,574.75
<b>TOTAL</b>	<b>384</b>	<b>\$48,887,044.82</b>	<b>\$127,310.01</b>

11/29/2010

**2010A PARISH REPORT**

<b>PARISH</b>	<b>LOANS</b>	<b>TOTAL LOAN AMOUNT</b>	<b>AVERAGE LOAN AMOUNT</b>	<b>% OF TOTAL LOAN AMOUNT</b>	<b>AVERAGE PURCHASE PRICE</b>
Acadia	3	\$246,440.00	\$82,146.67	0.50%	\$82,907.33
Ascension	18	\$2,684,375.50	\$149,131.97	5.49%	\$148,887.17
Bossier	1	\$83,870.00	\$83,870.00	0.17%	\$85,000.00
Caddo	45	\$4,537,485.88	\$100,833.02	9.28%	\$102,812.76
Concordia	1	\$179,087.00	\$179,087.00	0.37%	\$181,500.00
East Baton Rouge	93	\$11,776,130.98	\$126,625.06	24.09%	\$128,683.91
Iberia	4	\$337,734.00	\$84,433.50	0.69%	\$85,805.00
Iberville	1	\$126,704.00	\$126,704.00	0.26%	\$130,000.00
Jefferson	69	\$9,256,780.65	\$134,156.24	18.94%	\$138,053.41
Lafayette	10	\$1,274,120.00	\$127,412.00	2.61%	\$130,380.00
Lincoln	1	\$85,843.00	\$85,843.00	0.18%	\$87,000.00
Livingston	14	\$1,763,666.00	\$125,976.14	3.61%	\$131,742.86
Natchitoches	1	\$86,336.00	\$86,336.00	0.18%	\$87,500.00
Orleans	67	\$9,187,539.81	\$137,127.46	18.79%	\$143,283.24
Plaquemines	1	\$202,046.00	\$202,046.00	0.41%	\$247,000.00
Rapides	6	\$619,717.00	\$103,286.17	1.27%	\$104,983.33
St. Bernard	2	\$267,796.00	\$133,898.00	0.55%	\$132,750.00
St. Charles	2	\$314,814.00	\$157,407.00	0.64%	\$155,000.00
St. James	1	\$124,488.00	\$124,488.00	0.25%	\$122,000.00
St. John the Baptist	8	\$1,135,378.00	\$141,922.25	2.32%	\$142,068.52
St. Landry	1	\$55,854.00	\$55,854.00	0.11%	\$53,900.00
St. Martin	4	\$438,319.00	\$109,579.75	0.90%	\$107,575.00
St. Tammany	17	\$2,341,695.00	\$137,746.76	4.79%	\$136,846.15
Tangipahoa	5	\$670,281.00	\$134,056.20	1.37%	\$135,620.00
Terrebonne	2	\$261,869.00	\$130,934.50	0.54%	\$133,450.00
Vermilion	2	\$182,204.00	\$91,102.00	0.37%	\$92,000.00
Washington	1	\$74,003.00	\$74,003.00	0.15%	\$75,000.00
West Baton Rouge	4	\$572,468.00	\$143,117.00	1.17%	\$138,725.00
<b>TOTAL</b>	<b>384</b>	<b>48,887,044.82</b>	<b>\$127,310.01</b>	<b>100.00%</b>	<b>\$122,874.06</b>

11/29/2010

<b>AVERAGE TOTAL HOUSEHOLD INCOME</b>	<b>AMI ASSISTED/LOW RATE 2 OR LESS PEOPLE</b>	<b>AMI HOME/MRB 1 PERSON</b>	<b>AMI CDBG/MRB 1 PERSON</b>
\$37,870.44	\$53,700.00	\$25,150.00	\$39,600.00
\$41,769.37	\$60,600.00	\$33,950.00	
\$22,872.96	\$53,700.00	\$29,500.00	
\$32,129.58	\$53,700.00	\$29,500.00	
\$51,158.04	\$53,700.00	\$24,750.00	
\$37,534.74	\$60,600.00	\$33,950.00	
\$37,667.04	\$53,700.00	\$27,250.00	\$38,040.00
\$38,400.00	\$53,700.00	\$26,800.00	
\$44,699.76	\$61,200.00	\$34,300.00	\$50,280.00
\$35,857.74	\$58,300.00	\$32,700.00	
\$41,972.58	\$53,700.00	\$29,300.00	
\$39,245.61	\$60,600.00	\$33,950.00	
\$22,880.00	\$53,700.00	\$24,750.00	
\$44,696.62	\$73,440.00	\$34,300.00	
\$42,209.28	\$61,200.00	\$34,300.00	\$50,280.00
\$31,995.52	\$53,700.00	\$28,000.00	
\$39,239.07	\$61,200.00	\$34,300.00	
\$49,970.00	\$61,200.00	\$34,300.00	
\$45,447.96	\$57,600.00	\$32,300.00	
\$48,354.80	\$61,200.00	\$34,300.00	
\$34,992.00	\$53,700.00	\$25,150.00	
\$35,918.40	\$58,300.00	\$32,700.00	
\$44,647.75	\$61,200.00	\$34,300.00	\$50,280.00
\$38,483.34	\$53,700.00	\$27,400.00	\$40,320.00
\$42,500.70	\$55,800.00	\$31,300.00	\$43,920.00
\$30,461.46	\$53,700.00	\$28,300.00	\$38,520.00
\$39,794.40	\$53,700.00	\$24,750.00	\$34,920.00
\$41,398.09	\$60,600.00	\$33,950.00	
<b>\$39,077.40</b>	<b>\$57,540.71</b>	<b>\$30,553.57</b>	<b>\$42,906.67</b>

**2010A PARISH CLOSED REPORT**

<b>PARISH</b>	<b>LOANS</b>	<b>TOTAL LOAN AMOUNT</b>	<b>AVERAGE LOAN AMOUNT</b>	<b>% OF TOTAL LOAN AMOUNT</b>	<b>AVERAGE PURCHASE PRICE</b>
Acadia	1	\$87,718.00	\$87,718.00	0.29%	\$90,000.00
Ascension	11	\$1,603,498.00	\$145,772.55	5.33%	\$148,689.08
Bossier	1	\$83,870.00	\$83,870.00	0.28%	\$85,000.00
Caddo	28	\$2,813,718.00	\$100,489.93	9.35%	\$101,041.38
Concordia	1	\$179,087.00	\$179,087.00	0.60%	\$181,500.00
East Baton Rouge	54	\$7,087,968.00	\$131,258.67	23.55%	\$133,287.04
Iberia	3	\$267,792.00	\$89,264.00	0.89%	\$90,466.67
Jefferson	43	\$5,694,015.00	\$132,418.95	18.92%	\$135,672.91
Lafayette	7	\$866,087.00	\$123,726.71	2.88%	\$127,771.43
Livingston	11	\$1,333,952.00	\$121,268.36	4.43%	\$129,227.27
Natchitoches	1	\$86,336.00	\$86,336.00	0.29%	\$87,500.00
Orleans	42	\$5,771,849.81	\$137,425.00	19.18%	\$144,592.07
Plaquemines	1	\$202,046.00	\$202,046.00	0.67%	\$247,000.00
Rapides	5	\$473,520.00	\$94,704.00	1.57%	\$95,980.00
St. Charles	2	\$314,814.00	\$157,407.00	1.05%	\$155,000.00
St. James	1	\$124,488.00	\$124,488.00	0.41%	\$122,000.00
St. John the Baptist	5	\$630,242.00	\$126,048.40	2.09%	\$128,149.63
St. Landry	1	\$55,854.00	\$55,854.00	0.19%	\$53,900.00
St. Martin	3	\$342,465.00	\$114,155.00	1.14%	\$112,600.00
St. Tammany	9	\$1,146,615.00	\$127,401.67	3.81%	\$128,676.06
Tangipahoa	2	\$244,095.00	\$122,047.50	0.81%	\$121,500.00
Terrebonne	1	\$142,086.00	\$142,086.00	0.47%	\$144,000.00
Vermilion	1	\$85,204.00	\$85,204.00	0.28%	\$84,000.00
West Baton Rouge	3	\$460,574.00	\$153,524.67	1.53%	\$151,633.33
<b>TOTAL</b>	<b>237</b>	<b>30,097,893.81</b>	<b>\$126,995.33</b>	<b>100.00%</b>	<b>\$124,966.12</b>

11/29/2010

<b>AVERAGE TOTAL HOUSEHOLD INCOME</b>	<b>AMI ASSISTED/LOW RATE 2 OR LESS PEOPLE</b>	<b>AMI HOME/MRB 1 PERSON</b>	<b>AMI CDBG/MRB 1 PERSON</b>
\$47,379.48	\$53,700.00	\$25,150.00	\$39,600.00
\$42,321.22	\$60,600.00	\$33,950.00	
\$22,872.96	\$53,700.00	\$29,500.00	
\$33,807.24	\$53,700.00	\$29,500.00	
\$51,158.04	\$53,700.00	\$24,750.00	
\$38,945.54	\$60,600.00	\$33,950.00	
\$38,287.23	\$53,700.00	\$27,250.00	\$38,040.00
\$44,983.12	\$61,200.00	\$34,300.00	\$50,280.00
\$34,141.07	\$58,300.00	\$32,700.00	
\$37,117.78	\$60,600.00	\$33,950.00	
\$22,880.00	\$53,700.00	\$24,750.00	
\$45,327.48	\$61,200.00	\$34,300.00	
\$42,209.28	\$61,200.00	\$34,300.00	\$50,280.00
\$31,084.22	\$53,700.00	\$28,000.00	
\$49,970.00	\$61,200.00	\$34,300.00	
\$45,447.96	\$57,600.00	\$32,300.00	
\$46,086.07	\$61,200.00	\$34,300.00	
\$34,992.00	\$53,700.00	\$25,150.00	
\$37,233.88	\$58,300.00	\$32,700.00	
\$42,378.39	\$61,200.00	\$34,300.00	\$50,280.00
\$29,271.90	\$53,700.00	\$27,400.00	\$40,320.00
\$41,167.08	\$55,800.00	\$31,300.00	\$43,920.00
\$25,023.96	\$53,700.00	\$28,300.00	\$38,520.00
\$48,864.12	\$60,600.00	\$33,950.00	
<b>\$38,872.92</b>	<b>\$57,358.33</b>	<b>\$30,847.92</b>	<b>\$43,905.00</b>